

Screens

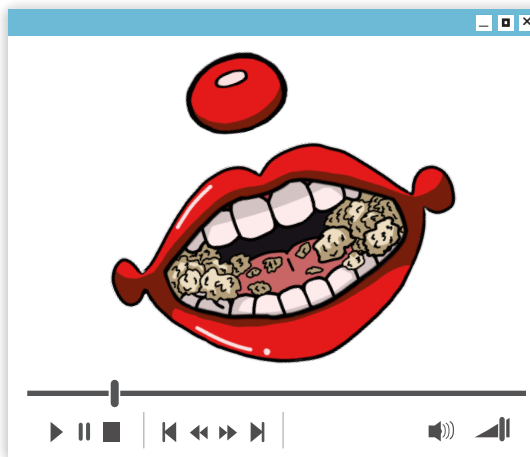
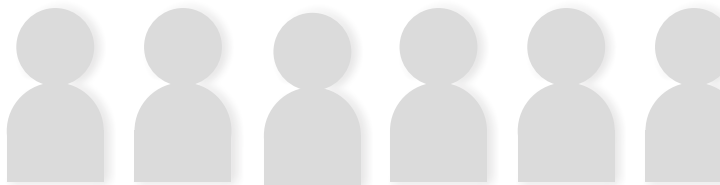

Clown nose

Tofu heart

Laughing mouths can't chew at the same time

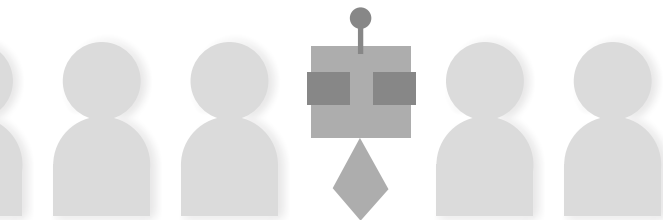

And if I stand perfectly still
And if I smile really wide
And if I sit on my hands
And if I blink 15 times a minute
And if I look at their foreheads
And if I don't talk too loudly
And if I don't talk too quietly
Then I will seem normal
And they will forget about me

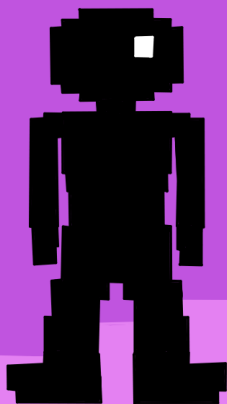

Shush, I'm at the final boss

It's not like it took me 90 hours to get here

I've lived with you for years and I still don't
know how to win